

ELEVATION A-1 SOUTH

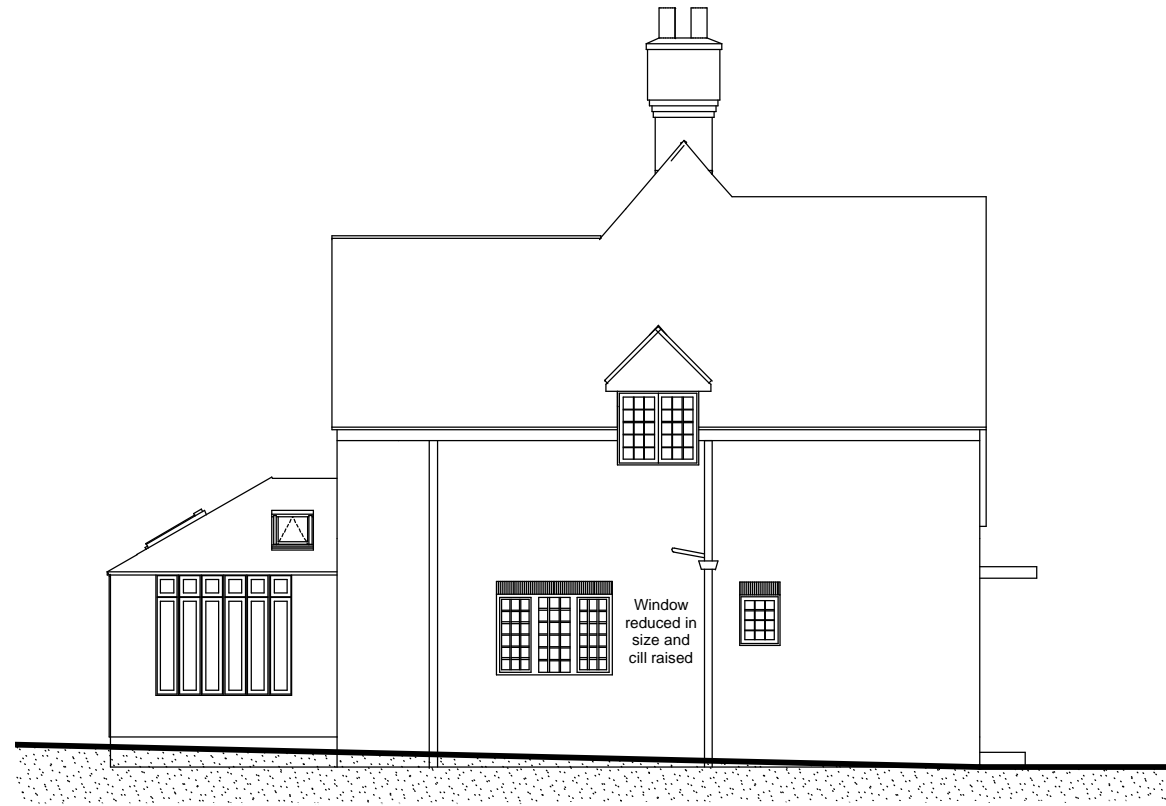

ELEVATION A-2 WEST



ELEVATION A-3 NORTH

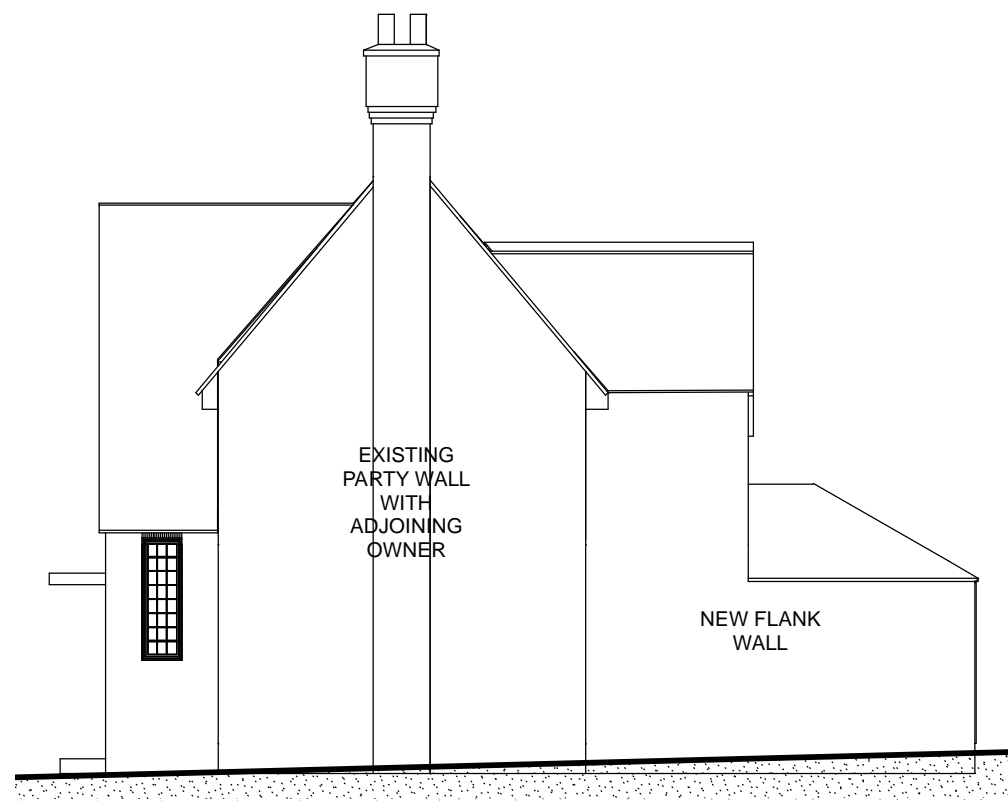

ELEVATION A-4 EAST

MATERIALS
TWO STOREY EXTENSION
 WALLS AND ROOF IN BRICKWORK AND TILES TO MATCH EXISTING

SINGLE STOREY EXTENSION
 RENDERED WALLS
 ETERNIT SLATE ROOF

01.05.2008 Rev. A Velux windows to garden room

ELIOT WALKER - ARCHITECT

Eliot Walker Dipl Arch RIBA Dipl Urban Design ARB
 Field House, Toadsmoor, Brimscombe, Stroud, GLOS, GL5 2UL
 Tel: 01453 884268 Fax: 01453 885763 Mobile 07966 436361
 email: projects@eliotwalker.net

PROJECT	Rathmore 4 Ebley Road Stonehouse GL10 2LQ		
CLIENT	Stephen and Ceri Turrell		
TITLE	Scheme B Revision A Elevations - Proposed Extension and Alterations		
<small>DATE</small> MAY 2008	<small>SCALE</small> 1:100 @ A3	<small>STATUS</small> PLANNING	<small>DRAWING NO.</small> A-04/02