

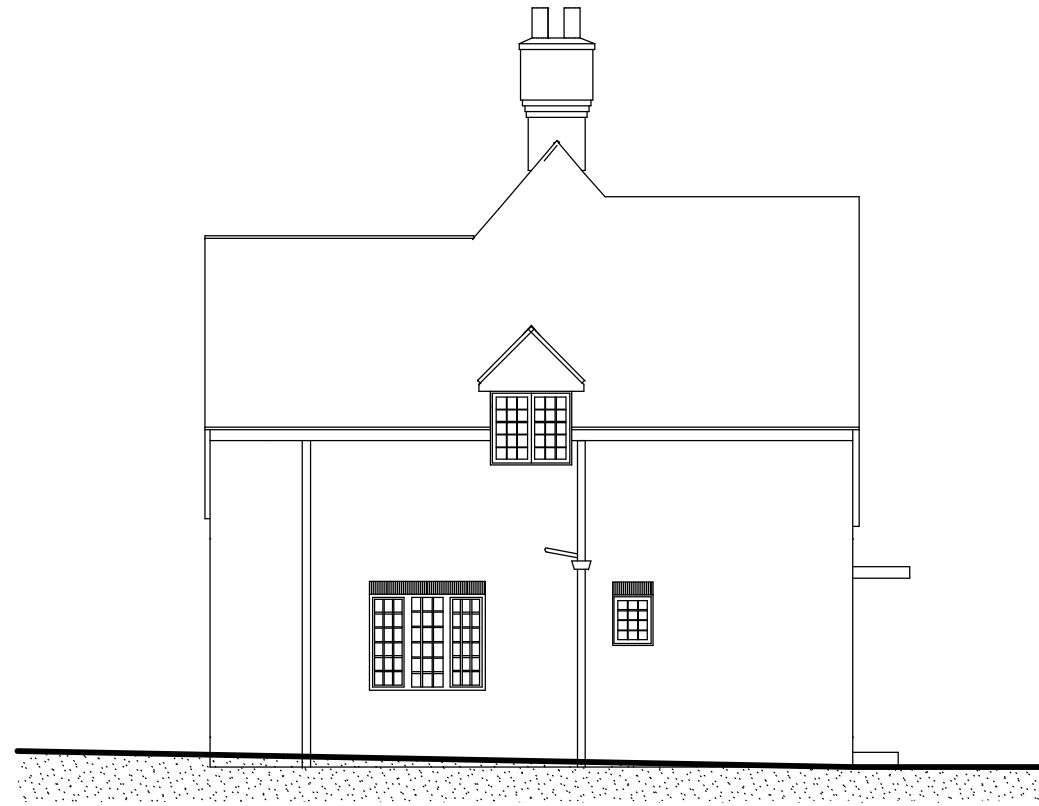

ELEVATION A-1 SOUTH



ELEVATION A-2 WEST



ELEVATION A-3 NORTH

**ELIOTWALKER - ARCHITECT**  
 Eliot Walker Dipl Arch RIBA Dipl Urban Design ARB  
 Field House, Toadsmoor, Brimscombe, Stroud, GLOS, GL5 2UL  
 Tel: 01453 884268 Fax:01453 885763 Mobile 07966 436361  
 email: projects@eliotwalker.net

|                     |   |                       |                            |
|---------------------|---|-----------------------|----------------------------|
| <b>PROJECT</b>      | Rathmore 4 Ebley Road Stonehouse GL10 2LQ |                       |                            |
| <b>CLIENT</b>       | Stephen and Ceri Turrell                  |                       |                            |
| <b>TITLE</b>        | EXISTING Elevations                       |                       |                            |
| <small>DATE</small> | <small>SCALE</small>                      | <small>STATUS</small> | <small>DRAWING NO.</small> |
| APRIL 2008          | 1:100 @ A3                                | PLANNING              | A-01/02                    |